Student Affairs Intervention Services and TRIO

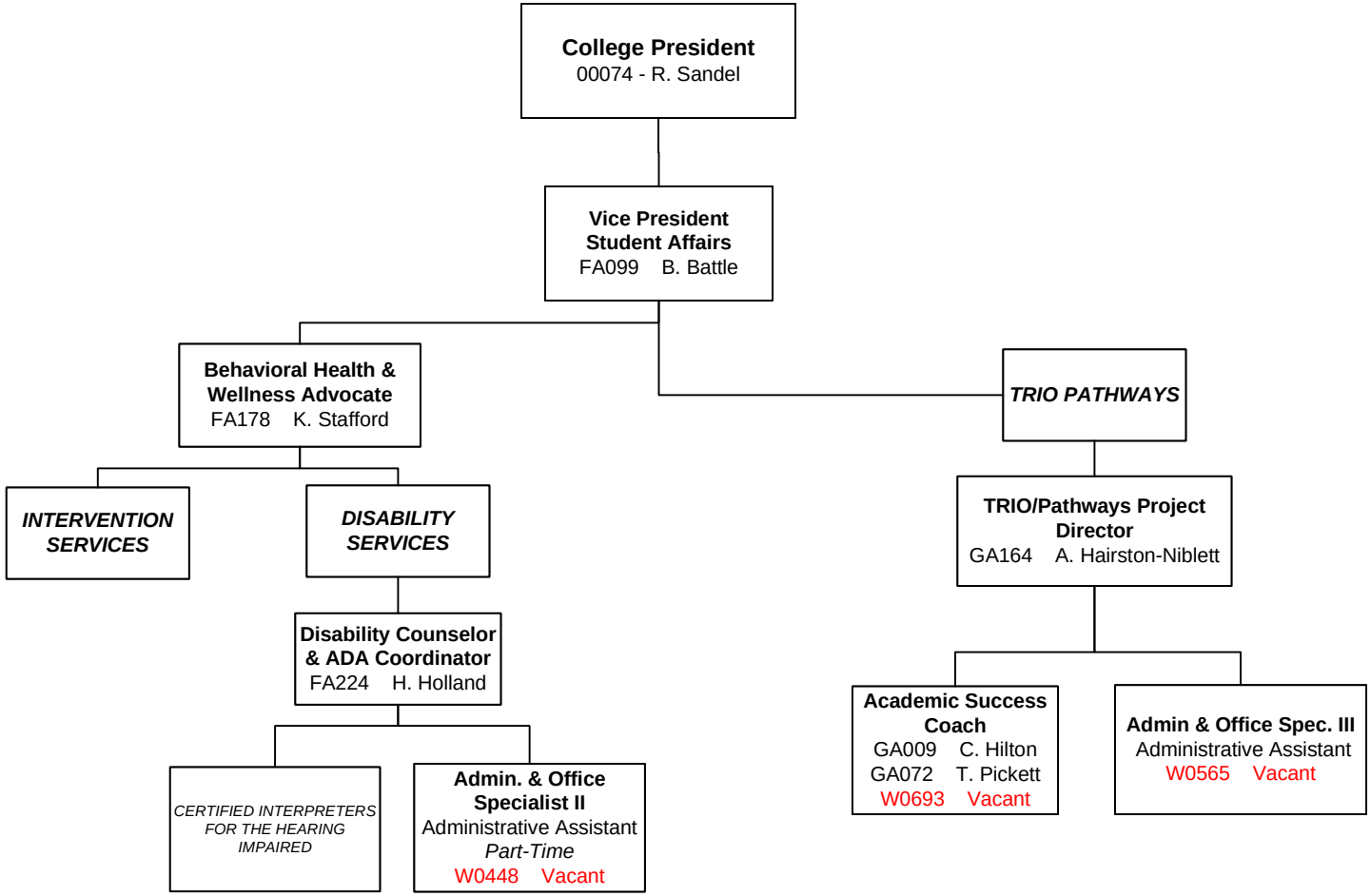

[redacted]